ACHS Foreign Language Department Honors Teachers

On Tuesday, May 14th, the Foreign Language Department at Appomattox County High School held its annual tea for teachers in the cafeteria at the school.

Students assisting with the tea, above, left to right, were Wanda Tabor, Judy Bryant, and Janice Gagniur, representing the Latin Club; and Beverly Harvey and Jane Conner, representing the Spanish Club.

Pink carnations were used as a centerpiece against a background of colorful posters made by the Latin and Spanish students. Many delicious "goodies" were enjoyed by members of the faculty.

Junior Scout Troop Takes Tour

Members and leaders of the Junior Girl Scott Troop 322 of Appomattox last week went on a tour of Natural Bridge and Mill Mountain Zoo.

Going with the group, shown above on front row, left to right, Pam Fuller, Jill Franklin, Lori Wooten, Mary Lee Bryant, Donna Blazer, Debbie Johnson, and Jane Eagle; and on the second row, left to right, are Cindy Mayberry, Charlene Jones, Brenda Coleman, Ivette Ferguson, Helen Coleman, Ramond Gagneur, Sandra Reynolds, Cindy Lawhorn, Willa Coleman, Mrs. June Coleman, leader; and Mrs. Velma Johnson, assistant leader.

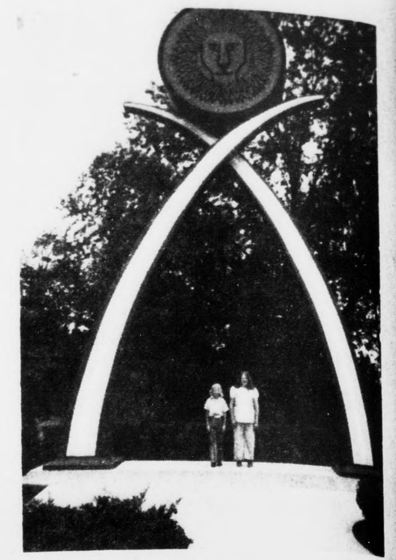

AL AND SHARON WOODY HAD A BUSY DAY recently. They toured Washington, D.C. taking in the White House, Washington Monument, Capitol and many other interesting sites. On their return trip home, they stopped by Lion Country Safari in Richmond where they saw lions, zebras, hippos, ostriches, giraffes and lots of other jungle animals.

4-H Dog Show - May 27

The Annual Appomattox 4-H Dog Show will be held Monday evening, May 27 beginning at 7 p.m. at the Appomattox High School Football Field. All Appomattox 4-H members are

The Annual Appomattox 4-H Dog Show will be held Monday evening, May 27 beginning at 7 p.m. at the Appomattox High School Football Field. All Appomattox 4-H members are eligible to show their dogs. Dogs must have a collar and a leash in order to be shown.

Classes for this year's show will include six types of dogs (sporting dogs, hounds, working dogs, terriers, toy dogs, and non-sporting dogs), a costume class, grooming, and showmanship. All types of dogs may be shown regardless of breed. Mixed breed dogs as well as purebred dogs may be shown.

The sporting dog class will include those dogs resembling setters spaniels, retrievers or pointers. The Hound Class will include deer hounds, coon hounds,beagles,dachshund, fox hounds or any dog resembling these breeds. The Working Dogs include collies, boxers, German shepherds, etc. The Terrier Class will be for any terrier type dogs. Non-sporting Dogs include poddles, bulldogs, dalmations, or dogs that will not fit into any other class. The Toy Dogs will include pomeranians, pekingese, and toy poddles. **All Dogs** will fit into one of the above six classes.

The costume class will give the 4-Her's a chance to dream up their dogs in any way they wish. Costumes are judged on originality.

The showmanship class will determine which 4-H members can do the best job of showing their dog for the judge.

In the grooming class the dogs will be judged on cleanliness, hair coat, ears, nails, etc.

A special class for the Best in Show will be held for the winners in the six different type clases.
type classes.

The 4-H Dog Show is sponsored by Lawson Ford, who will present trophies and ribbons in each class. All 4-Hers' are encouraged to come and participate in this event.

Everyone is welcome. Refreshments are available.

To Present Program of Gospel Music

The Valley Four and Linda of Harrisonburg, Va. will present a program of Gospel Music at Piney Ridge United Methodist Church, Pamplin, Virginia on Sunday, May 26, 1974 at 2 p.m. The public is invited to come out and enjoy some good singing.

New UDC Member

Mrs. Mary Moore Harvey of Route 3, Lynchburg, left above, is shown with Mrs. Thelma Martin, acting president of the Appomattox Chapter United Daughters of the Confederacy receiving her certificate of membership at the May 16th dinner meeting of the local chapter.

UDC Chapter Met May 16th

The United Daughters of the Confederacy met May 16th at a dinner meeting held at Maudes Restaurant.

Paul Ghioto, shown above with his wife, was guest speaker for the evening. Historian at the Appomattox Court House National park, Ghioto gave a talk entitled "The Surrender at Appomattox Court House."

YOU'RE WHISTLING IN THE DARK...
IF YOU THINK THAT HEART ATTACK AND STROKE HIT ONLY THE OTHER FELLOW'S FAMILY.
Help your Heart... Help your Heart Fund

Priced To Sell!
Clothes Dryers
★ Electric
★ Gas
J. E. Sears & Co. Inc.
EVERYTHING TO BUILD ANYTHING
APPOMATTOX VA

Village of Cartersville To Hold Bridge Day Festival On June 1

Appomattox's own "H. T. Nash and the Virginians" headlines the Bluegrass and Country-Western music for the "Historic Cartersville Bridge Day" in Cumberland County on Saturday, June 1, 10 a.m. to 6 p.m. Other major attractions include: tours of a historic tavern, homes, and churches; antique cars; railroadianna; free river ferry rides; Civil War exhibits; gun show and sale; antiques; old mill nearby; historic canal locks; river fishing; country food and drink; and a possible C & O train excursion from Richmond.

Mrs. Julia Perkins of Appomattox will display Confederate money and Mr. Paul Ghioto, historian for our Appomattox Court House Historical park, will be on hand with displays. Mr. Simpson of Madison Hgts., who pleased many folks at our railroad festival with train whistles, will be present, along with the toy makers of Appomattox - Mary and Rich Bartelt.

The bridge at Cartersville survives as the last major timber bridge across the James River. The stone piers and abutments are dated 1823 while the unique framing, use din conjunction with cast iron connections - a rare example of composite construction, was completed in 1884. In 1972, Tropical Storm Agnes destroyed much of the bridge, but the remains have been saved by the Cartersville Bridge Association, and the bridge remains on federal and state historic landmark registers. A new bridge has just been completed by the state highway department, and State Attorney General, Andrew Miller, will be among those at the dedication ceremonies.

Additional historic significance of the area includes: Steuban's crossing of the James River at Carter's Ferry to link up with Lafayette during the campaign of 1781; George Washington's founding of North America's first Canal System - The James River - Kanswha Canal Company - in 1785; "Reverend Dow's curse" upon Cartersville in 1787; Robert E. Lee's regular church attendance in Cartersville after the surrender at Appomattox in 1865; and the 1889 fulfillment of Washington's dream for a western transportation route - not with a waterway but with iron tracks - the C & O railroad along the canal tow path.

You will not want to miss this memorable and historic celebration, sponsored by the Cartersville Bridge Association, in cooperation with Virginia Tech Extension.

Village of Cartersville, in Cumberland County, lies on the James River and Route 45, between Richmond and Lynchburg, and about midway between Interstate 64 and Route 60.

Candle Light Service

There will be a Candle Light Service at the First Baptist Church Sunday, May 26, 1974 at 3 p.m. You are invited to attend.

There will be a call meeting on May 23, 1974 at 7 p.m. All members are asked to please be present.

Regular preaching service will be held this Sunday morning at 11 a.m.

Sunday, May 19, 1974 at 3 Rev. Freeman V. Johnson, of Lynchburg, was the guest speaker, and the Voice of Hope of Hampden-Sydney, rendered music. Rev. Johnson spoke from the subject, "Who Is Your Counseler?" The service was enjoyed by all. We were happy to have all our visitors to worship with us, and the Deacon and Deaconess wish to thank all who took part in the program and thanks to the churches for their contributions those who could not be present we invite you all to come again.

Elliott Florist and Gifts
MAIN STREET PHONE 352-2471 APPOMATTOX, VA.
Graduation Gifts and Cards
New shipment of *Living Bibles*

HELP WANTED

SUB-ARC WELDER
Familiar with operation of Sub-Arc Equipment
MIG-WELDER
Familiar with welding light metals
SPRAY PAINTER
Familiar with spray booth operation
HYDROSTATIC TEST OPERATOR
Familiar with testing pressure vessels
GENERAL LABOR
Company will train with first raise after 30 days.
Steady work with a progressive local company offering liberal benefits.
Free Life - Hospitalization Insurance
Vacation
Paid Holidays

Cyl-Con of Virginia
Evergreen, Virginia
Day 352-8370 Night 352-7414

PLANNED USE REPORT
GENERAL REVENUE SHARING

(5)

General Revenue Sharing provides federal funds directly to local and state governments. The law requires each government to publish a report of its plans for the use of these funds to inform its citizens and to *encourage their participation* in deciding how the money ought to be spent. Within the purposes listed, your government may change this spending plan.

PLANNED EXPENDITURES		
CATEGORIES (A)	CAPITAL (B)	OPERATING/ MAINTENANCE (C)
1 PUBLIC SAFETY	$	$
2 ENVIRONMENTAL PROTECTION	$	$ 25,000.00
3 PUBLIC TRANSPORTATION	$	$
4 HEALTH	$	$
5 RECREATION	$	$
6 LIBRARIES	$	$
7 SOCIAL SERVICES FOR AGED OR POOR	$	$
8 FINANCIAL ADMINISTRATION	$	$
9 MULTIPURPOSE AND GENERAL GOVT.	$ 39,191.00	
10 EDUCATION	$	
11 SOCIAL DEVELOPMENT	$	
12 HOUSING & COMMUNITY DEVELOPMENT	$	
13 ECONOMIC DEVELOPMENT	$	
14 OTHER (Specify)	$	
15 TOTALS	$ 39,191.00	$ 25,000.00

THE GOVERNMENT OF APPOMATTOX COUNTY ANTICIPATING A GENERAL REVENUE SHARING PAYMENT OF $64,191 FOR THE FIFTH ENTITLEMENT PERIOD, JULY 1, 1974 THROUGH JUNE 30, 1975. PLANS TO SPEND THESE FUNDS FOR THE PURPOSES SHOWN.

ACCOUNT NO. 47 1 006 006
APPOMATTOX COUNTY
COUNTY TREAS
APPOMATTOX VA 24522

(D) The news media have been advised that a copy of this report has been published in a local newspaper of general circulation. I have records documenting the contents of this report and they are open for public scrutiny at Clerk's Office of Appomattox Circuit Court.

(E) ASSURANCES (Refer to instruction E) I assure the Secretary of the Treasury that the non-discrimination and other statutory requirements listed in Part E of the instructions accompanying this report will be complied with by this recipient government with respect to the entitlement funds reported hereon.

Aldah B. Gordon
Signature of Chief Executive Officer
Aldah B. Gordon, Clerk 5/14/74
Name & Title—Please Print Date

MRS. NEAL MAXWELL CABANISS
the former Miss Cynthia Shawn Farris

Wed In Evening Ceremony

...arriage of Miss ...hawn Farris to Neal Cabaniss took place evening, May 18, 1974 Chestnut Hill Baptist ...nchburg, Va.
...e is the daughter of Mrs. Luttrell Albert ..., all of Lynchburg, ...idegroom is the son Mrs. Claude Berkley ...f Appomattox.
...ev. Paul Blevins, ...he church, officiated ...ouble ring ceremony, ...ssistance of the Rev. ...ward Hughes, pastor ... Baptist Church.
... Erma Styles, Miss ... Howard and The ... Singers provided a ...ram of wedding music ...g the wedding and ...tion.
...e bride was escorted and ... in marriage by her ...r. She wore a gown of ...lly lace. Her veil was a ...cap of chantilly lace with ... train.
...arried a bridal orchid, ... by lilies of the ... and streamers, on top of ... covered Bible.
... Lisa Kreis of Lynch... was maid of honor. She ... a floor length dress of ... floral silk organza over ... She carried a green ... mum with streamers.
...ridesmaids were Miss Bev... Hobbs of Lynchburg, Mrs. ... West and Miss Penny ...aniss, sisters of the ...egroom of Appomattox, ... Debra Sales of Madison ...ghts and Miss Susan ...ay of Lynchburg, both ... of the bride. They wore ...ponding dresses to the ... of honor over pink satin.
... Anne Farris, of Lynch..., was her sister's junior ...smaid. She was attired as ... Kreis.
...ster Wesley Davis of ...hburg, cousin of the bride, ...ring bearer. He was attired ... white coat with black ...sers.
...r. Cabaniss was his son's ... man and the ushers were ... Lee West of Appomattox, ...ther-in-law of the bride..., Mr. Mark Farris and Mr. David Farris of Lynchburg, brothers of the bride, John Venable, Jr. of Lynchburg and Salvador Inocensio, Jr., of Fresco, Calif.

Miss Linda Lightner and Miss Jill Friar of Lynchburg, served as the register attendants.

The bride's mother wore a floor length green dress with an orchid corsage and green ribbon. The groom's mother wore a floor length pink dress with an orchid corsage and pink ribbon.

Following the ceremony the bride's parents entertained with a reception in the Fellowship Hall of the church. Assisting with the reception were Mrs. Harold Hudson, Mrs. Olean Sales and Mrs. Harry Davis.

The bride is a graduate of E. C. Glass High School and attended Virginia Baptist School of Nursing and Phillips Business College.

The bridegroom is a graduate of Appomattox County High School and attended Ferrum Junior College. He is now serving a tour of duty with the United States Navy as a Hospital Corpsman in Portsmouth, Va.

After a southern wedding trip the couple will live in Portsmouth, Va.

Date Set For Wedding

Invitations have been issued for the wedding of Miss Cornelia Anne Guill and Mr. Dwight Collins, which will take place on June 1, 1974 at Memorial United Methodist Church.

Miss Guill is the daughter of Mr. and Mrs. Burke H. Guill. She will graduate from The Richmond Memorial Hospital School of Nursing on June 7, 1974. Mr. Collins is the son of Dr. and Mrs. Carl A. Collins of Lynchburg. He is employed with Virginia Funeral Chapel in Lynchburg.

Officiating at the ceremony will be Dr. Collins and Mr. Henry E. Riley.

Shower Honors Bride Elect

Mrs. Sam Coleman, Jr., Mrs. John Spiggle, Mrs. M. A. Booker, Sr., Mrs. Henry Stanley and Mrs. M. A. Booker, Jr. entertained on Saturday evening with a bridal shower at Liberty Chapel Baptist Church honoring Miss Debra Anne Reynolds , bride-elect.

The marriage of Miss Reynolds to Bruce Craig Washburn will be an event of June 9th in Trinity United Methodist Church.

Among the guests at the shower were Mrs. Lonnie C. Reynolds, mother of the bride-elect; Mrs. Billy G. Washburn, mother of the bridegroom; friends and relatives of the couple.

Information and Referral Center
352-7333

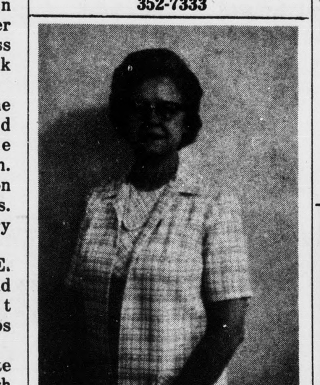

Mrs. Beamer, FBLA Advisor Of Year

Mrs. Celia Beamer was recognized as an Advisor of the Year and presented an award at the 24th Annual State Leadership Conference of the Future Business Leaders of America at Hotel Roanoke April 26-27.

Mrs. Beamer has been teaching at Appomattox County High School and been an FBLA Advisor for the past 18 years. During this time, the chapter has become a State Honor Chapter and a National Gold Seal Chapter. The chapter has provided the region and state with officers and many chapter members have won in both regional and state contests..

Mrs. Beamer has devoted much time and service to the youth and community of Appomattox County.

Shower Honors Bride-Elect

Mrs. Carlton Guill and her daughter Sharon, were hostesses for a bridal shower honoring Miss Cornelia Anne Guill on May 17. Miss Guill will be married June 1 to Mr. Dwight C. Collins. Those attending the shower included Mrs. Burke Guill, mother of the bride, Mrs. Margaret Harvey, the brides grandmother, Mrs. Carl A. Collins, mother of the groom, and other relatives and friends. Prior to the shower Miss Guill was presented with a corsage of yellow flowers and the decorations and refreshments were centered around the bride's color scheme of green and yellow.

Society News

IF YOU HAVE SOCIAL ITEMS,

PLEASE CALL 352-8215

Guest in the home of Mr. and Mrs. Berkley Cabaniss over the week end were Salvador Inocensio, Jr. of Fresco, California, Randy Walton, Buffalo, N.Y. and Peter Talbert of New York, New York. They attended the wedding of Neal Cabaniss to Cynthia Farris in Lynchburg, Saturday night.

* * *

Mr. & Mrs. K. E. Coleman and Mr. & Mrs. Bob Martin of Appomattox and Mr. & Mrs. Ralph Coleman of Lynchburg spent the past week end at the Hilton at Virginia Beach.

* * *

Mr. and Mrs. Alvin Hudson of Roxboro, North Carolina, spent Friday night with his sister, Miss Mabel Hudson.

* * *

Mrs. Mabel Wilkes entered Lynchburg General Hospital on Tuesday where she underwent surgery on Wednesday.

* * *

Lloyd Hudson, Miss Mabel Hudson, and Mrs. Margaret Wooldridge of Appomattox and Mr. Alvin Hudson of Roxboro, North Carolina, spent Saturday in Culpeper where they visited their sister, Mrs. Lucille Blanks. Mrs. Blanks accompanied them home and will spend this week in the home of Miss Mabel Hudson.

* * *

Mr. and Mrs. Bob Montgomery, of Annadale will spend this week end with her parents, Mr. and Mrs. Harry Johnson.

Dr. G. E. Morris, of Buffalo, N.Y., arrived Wednesday night to join his wife and sons who are visiting her parents, Mr. and Mrs. Ivey Holland.

Mr. and Mrs. John Ivey Holland, Amy, Claire and Susie and Mr. and Mrs. Thomas Edward Holland, Jesscia and Thomas Edward, Jr. will spend the week end with their parents, Mr. and Mrs. Ivey Holland.

* * *

The Grand Chapter of the Order of the Eastern Star held its convention last week at the John Marshall Hotel and the Richmond Coliseum. Those attending from here were Mrs. Lois Williams, Worthy Marton; Mrs. Ola Morris, Treasurer; and Mrs. Louise Plunkett, Warder, all members of Appomattox Chapter No. #10.

* * *

Mr. and Mrs. J. Rufus Cawthorne arrived this week to reside at their Appomattox home on Route 2. They have been in Pompano Beach, Florida for a number of years, but recently have been preparing their home here for permanent residencey. They were accompanied here by Mr. C. F. Walker who will make his home here and is a welcomed resident. Many friends have called to extend a welcome greeting.

* * *

Mr. & Mrs. Roland Smith spent Friday Night in the home of Mr. & Mrs. Joel W. Smith of Lynchburg. Mr. Harold Smith and Amy Smith of Richmond, Miss Linda Moses visited Mr. & Mrs. Roland Smith Saturady evening.

* * *

Mr. & Mrs. Ralph Smith of Richmond spent a few days with his parents this week. Others calling in this home Monday were Mrs. Lola Watts of Monroe, Mr. & Mrs. Curtis Moore, of Lynchburh. Also Mrs. Molly Rogers.

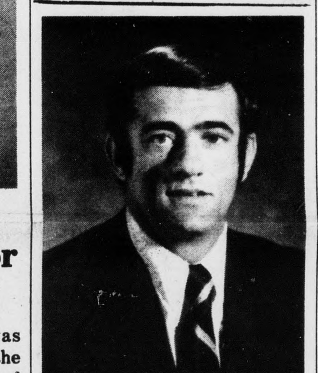

Receives
Masters Degree

George W. Blanton was among those receiving the Masters of Education Degree from Lynchburg College at commencement exercises held at Turner Gymnasium on Sunday, May 12th. Mr. Blanton earned his degree in supervision and administration.

Mr. Blanton received his A.B. degree in economics and history from Lenior Rhyne College in Hickory, North Carolina. He later earned a B.S. degree in education from Austin Peay State University in Clarksville, Tenn. He is at the present time a teacher and coach at Appomattox County High School.

Announce Engagement

Mr. and Mrs. S. T. Morcom of Monroe have announced the engagement of their daughter, Kay Frances, to Michael Alan Scott, son of Mr. and Mrs. Robert I. Scott of Appomattox.

The wedding will take place June 1st at Monroe United Methodist Church. Although no invitations are being issued, friends and relatives are expected to attend.

Shower Honors Bride-Elect

Mrs. William Chenualt and her daughters, Pamela and Kaye, entertained on Thursday night, May 16th, with a kitchen shower in honor of Miss Connie Guill, bride-elect.

Miss Guill will be married to Stephen Marshall on August 10th at Liberty Baptist Church, Appomattox.

Guests invited to the shower were Mrs. Ottoway Guill, mother of the bride-elect; Mrs. Benjamin H. Marshall, mother of the bridegroom; Mrs. S. B. Marshall, grandmother of the bridegroom; friends and relatives of the honoree.

RECEIVES DEGREE

Mrs. Elizabeth Trant Hill received her Bachelor of Science degree in Pharmacy May 18, 1974 from the Medical College of Virginia, Richmond, Va.

After taking the Pharmacy State Boards in June, Lieutenant Hill will join her for a few days after which Lt. and Mrs. Hill will leave for Tacoma, Washington to make their home.

Mrs. Hill is the daughter of Mr. & Mrs. David Trent of Appomattox, Va.

Miss Elizabeth Abbitt of Bluefield, West Virginia, is visiting in the home of Mrs. Frances Cheatham.

* * *

Mrs. S. J. Evans and Mrs. Taylor Matthews were dinner guests of Mrs. A. C. Newcomb in Lynchburg on Tuesday evening.

* * *

Mr. and Mrs. Taylor Matthews spent the past week end with friends in Washington, D. C.

Receives Award

Mrs. Dorothy Coleman, Office Manager at Lawson Ford, Inc., is shown above receiving congratulations from Dick Bland, Vice-President and General Manager at Lawson Ford, on the award she was presented last week.

Mrs. Coleman, attended a Ford Motor Company luncheon at the Hilton 1776 in Williamsburg on Wednesday, May 15th, received the Ford Business Management Award for Accounting Excellence in recognition of excellent performance as a Ford Dealer Accountant in the preparation, interpretation and submission of accurate financial data and for contributing valuable assistance to the successful management of the Lawson Ford Dealdership.

This is the 11th consecutive year that Mrs. Coleman has received the award for accounting excellence.

Reunion Planned

Addresses of Class Members Needed

Plans have been finalized and letters mailed to members of the 1964 and 1965 classes of Appomattox High School for their joint return on July 13, 1974. The class of '65 does need the addresses of these two members: Lois Jo Ann Ferguson and Willie Richard Millner, sent to Mrs. Vicki S. Canada, Route 1, Appomattox, Va. 24522, or phone 352-8941.

To Celebrate 60th Anniv.

The children of Mr. and Mrs. S. T. Megginson will honor their parents on the occasion of their 60th wedding anniversary with an open house on June 2, 1974 from 2 to 5 in the afternoon at their home on Route 1, Appomattox.

Friends are invited and are asked not to bring gifts.

BUSINESS CARDS: We print almost everything except money and postage stamps. See us for your next printing order - **TIMES- VIRGINIAN** - Appomattox, Va. 9-11-tf

WE RENT FORMALS FOR ALL OCCASIONS

Special Attention and Group Price For Weddings
Phone 845-3751
ALPER'S MEN'S SHOP
907 Main St., Lynchburg, Va.

Big Horn Markets, Inc.
Concord, Virginia

Round Steaks
Full cut

$1.39
Bleach Fleecy White - Gal. 45¢
Scouring Cleaner Pine Sol - 14 Oz. 2 for 33¢
China Foam - Divided or Plain 10" Platters 2 for 69¢
Lemon Fresh Joy Liquid - 48 Oz. $1.19
Valleydale - Teen Franks Lb. 99¢
Pork Chops Lb. $1.09
Ground Beef lb. 89¢
Lettuce head 33¢
Cukes each 10¢
Sealed Sweet Concentrated Orange Juice - 12 Oz. 39¢
NBC Cookies Chip Ahoy 14½ Oz. 69¢

Top Interest Paid on Savings Accounts

Two Convenient Locations

Triangle Plaza Shopping Center

and Downtown

Farmers National Bank
YOUR HOME-OWNED AND OPERATED BANK
APPOMATTOX, VIRGINIA
Member Federal Deposit Insurance Corporation
Member Federal Reserve System